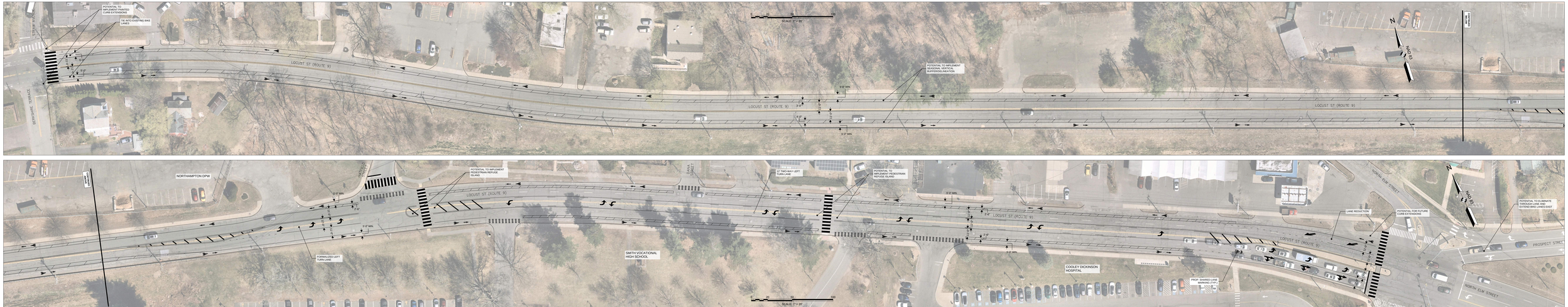

FUSS & O'NEILL

NORTHAMPTON - LOCUST STREET (ROUTE 9) - DRAFT CONCEPT